Contrabbasso

Martin Lohse

In Liquid... (2010)

Concerto for accordion and orchestra

In Liquid... (2010)

Concerto for accordion and orchestra

Martin Lohse 2010

W. 29b

dedicated to Bjarke Mogensen

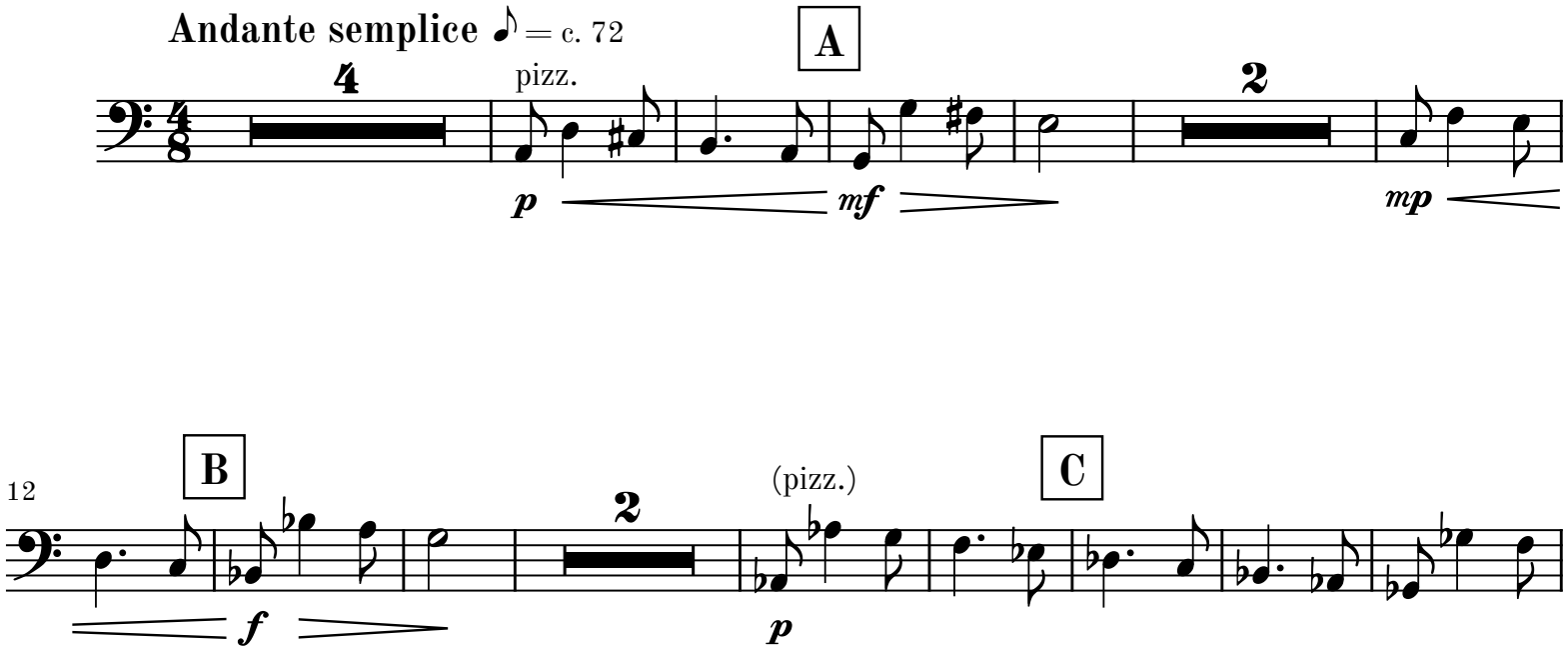

© 2026 Martin Lohse | Mirror Music | MM 1.2-8 | ISMN 979-0-706837-76-5

46

H **accel.**

mp *cresc.*

I

arco

mf

p *sub. molto cresc.*

J

poco accel. Allegro ♩ = c. 112

7

ff

K

2

L

2

79

M

2

N

poco rit.

2

O

2

molto rit.

II

1

Andante ♩ = c. 72

2 2

8

A

Con fuoco ♪ = c. 78

4

B

2

Tr. 1 8va

C

mp

mf

pp sub.

D

22

E **rit.**

ff

2

F

G

28

Meno allegro ♪ = 72

2

H

I **rit.**

2

III

Tacet

attacca

IV

Tacet

attacca

V

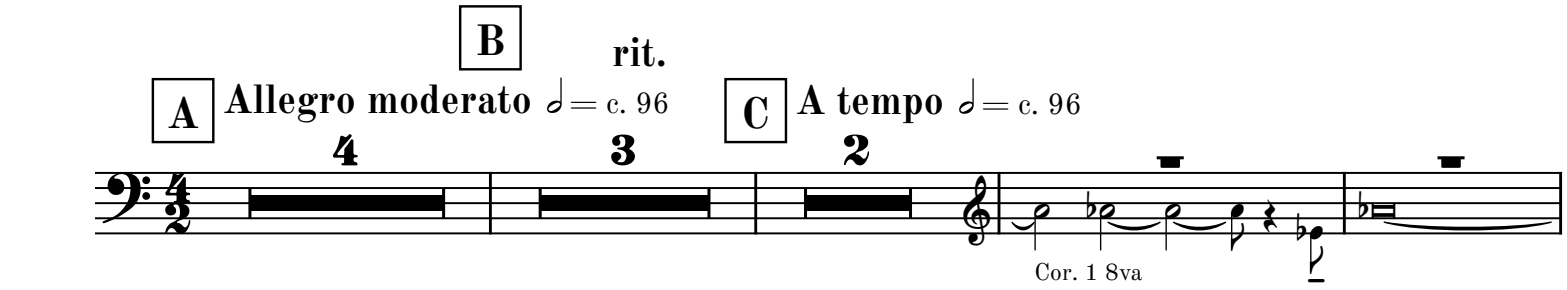
B
rit.
A
Allegro moderato ♩= c. 96
C
A tempo ♩= c. 96
4
3
2
Cor. 1 8va

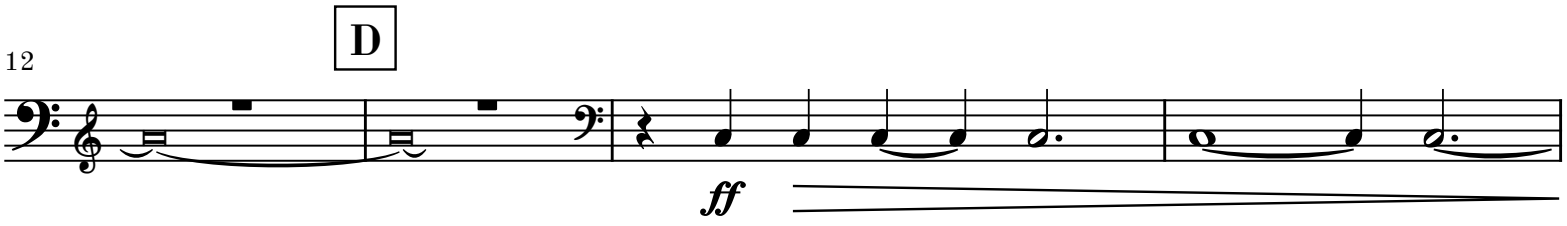
12
D
ff

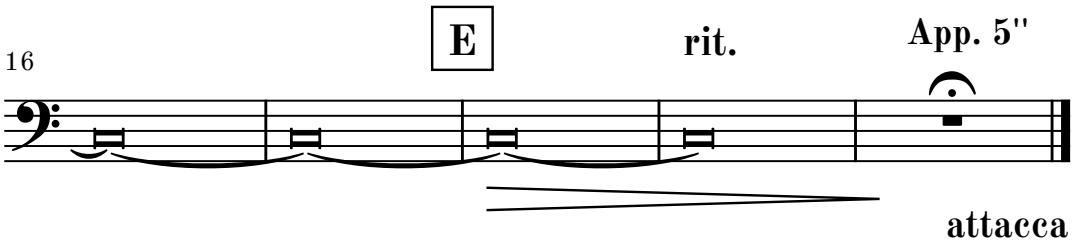
16
E
rit.
App. 5''
attacca

Contrabbasso

VI

A

Adagio cantabile

e semplice

♪ = c. 66

1

5 6 B 8 C 6

D E

pizz.

p

Vn. II 8va

38

F 2 10 G 13 H 9

72

Fis. Solo 8va

I

(pizz.)

p

Timp. 8va

82

J 2 12 K **Andante cantabile e**

1

2

legato

arco

pp

102

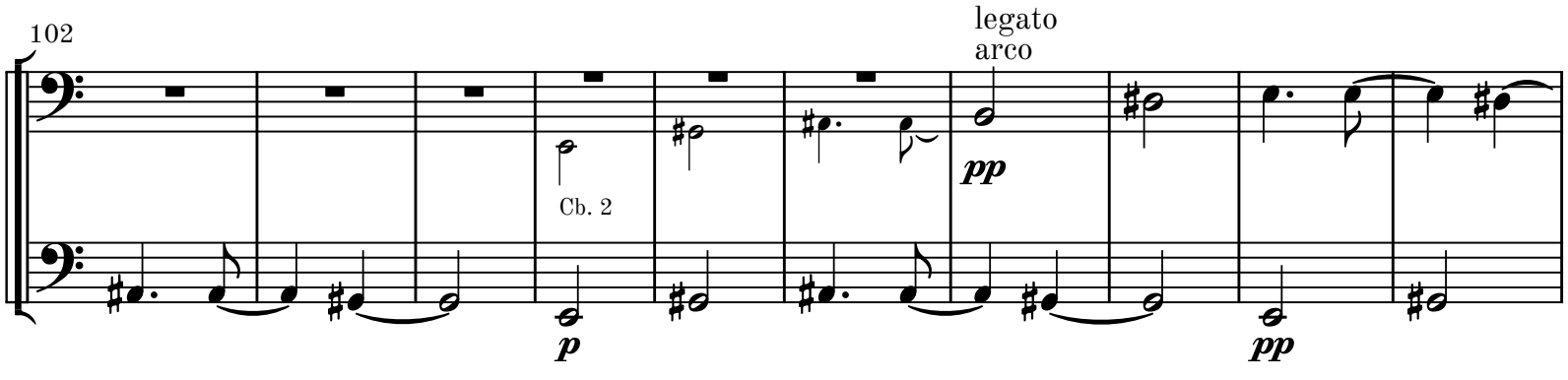

112

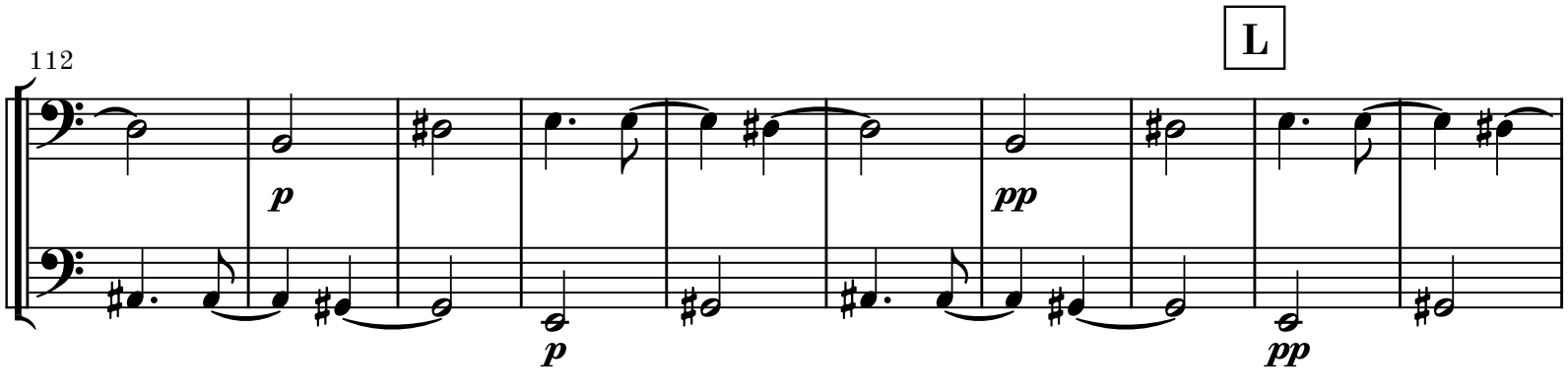

122

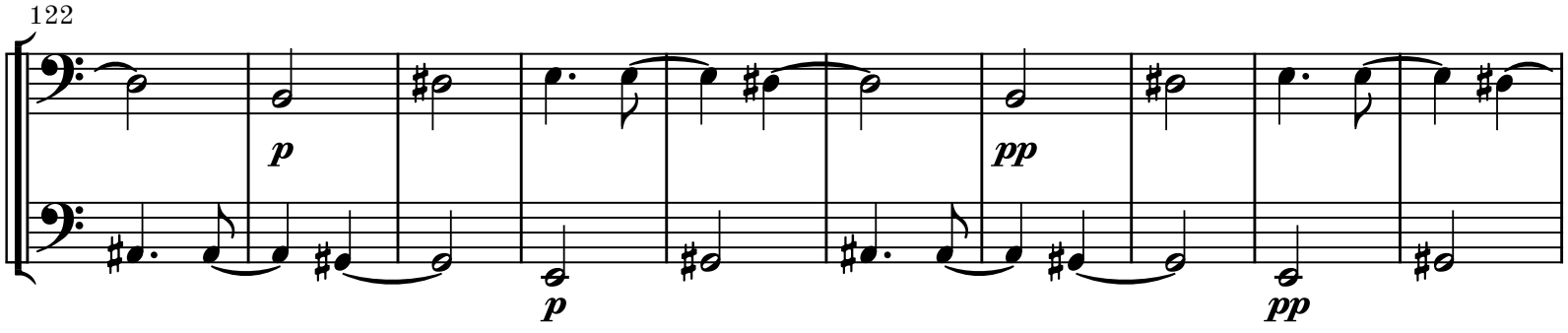

semplice ♪ = c. 80

132

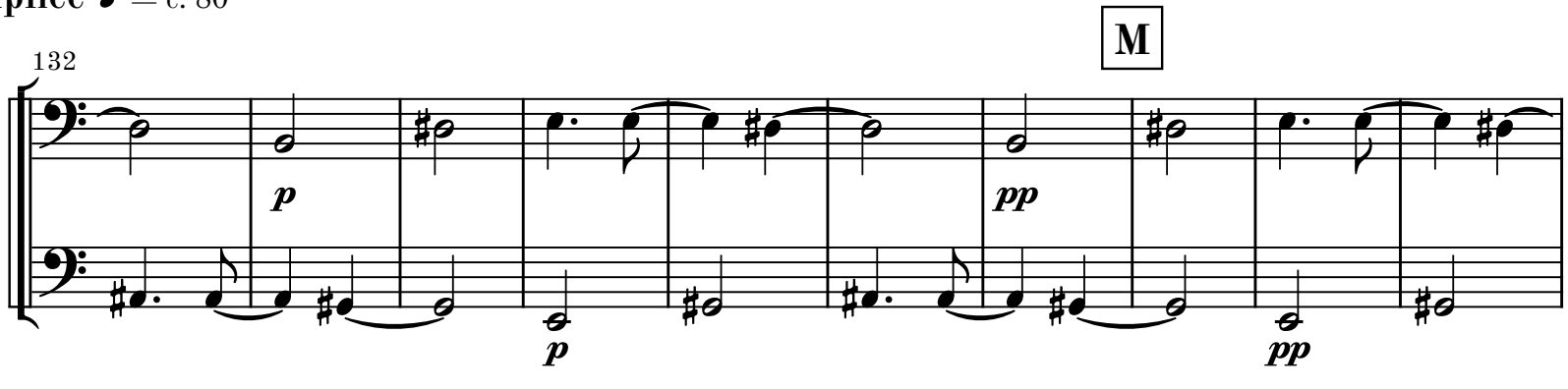

142

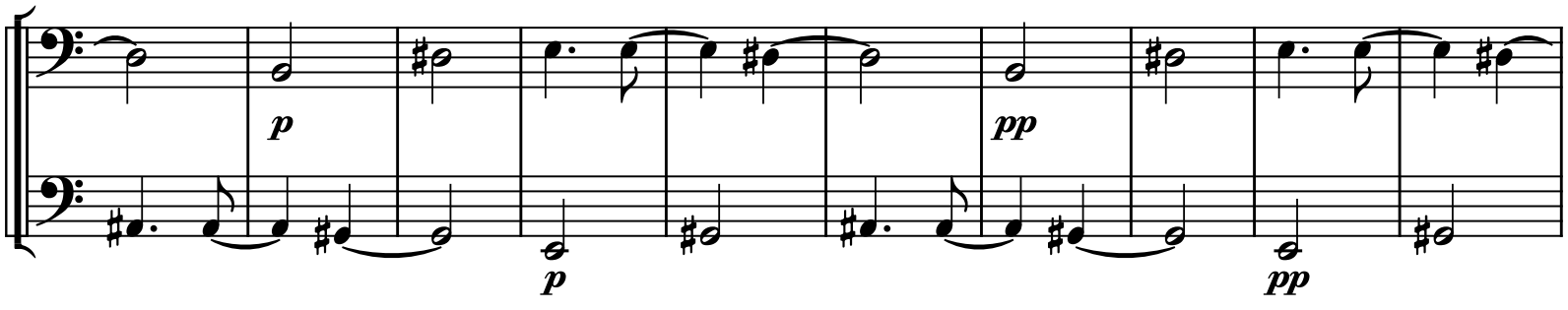

152

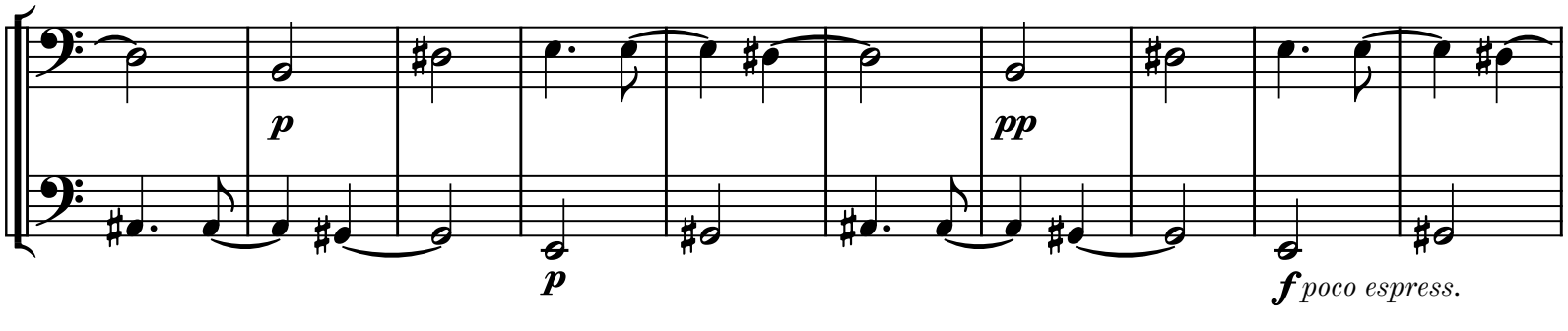

162

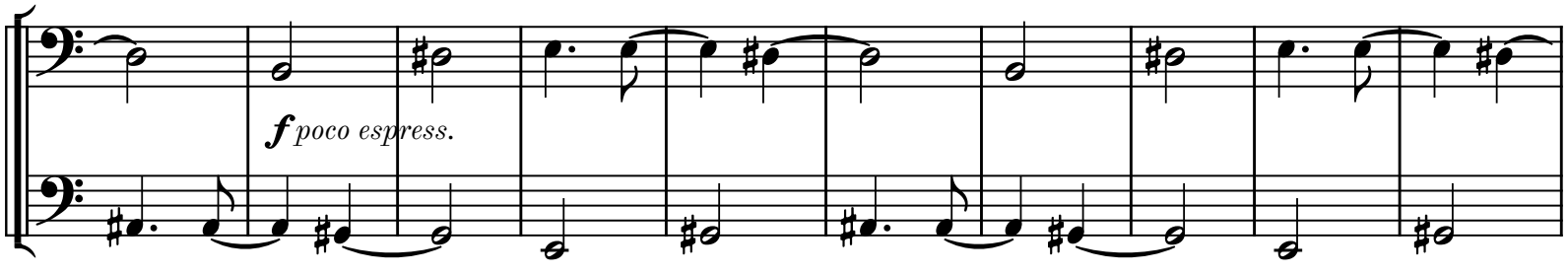

172

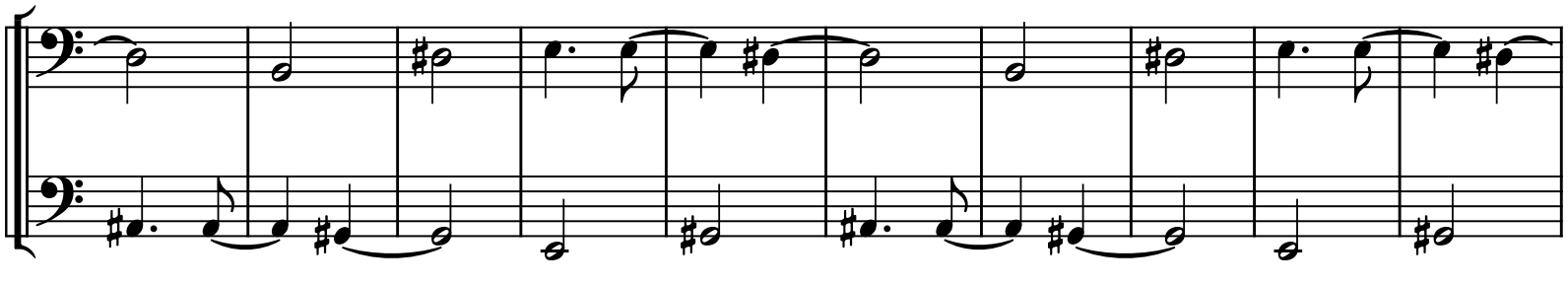

182

0

fff *espress.*

192

fff *espress.*

202

212

P

232

p cantabile

p cantabile

Q

242

252

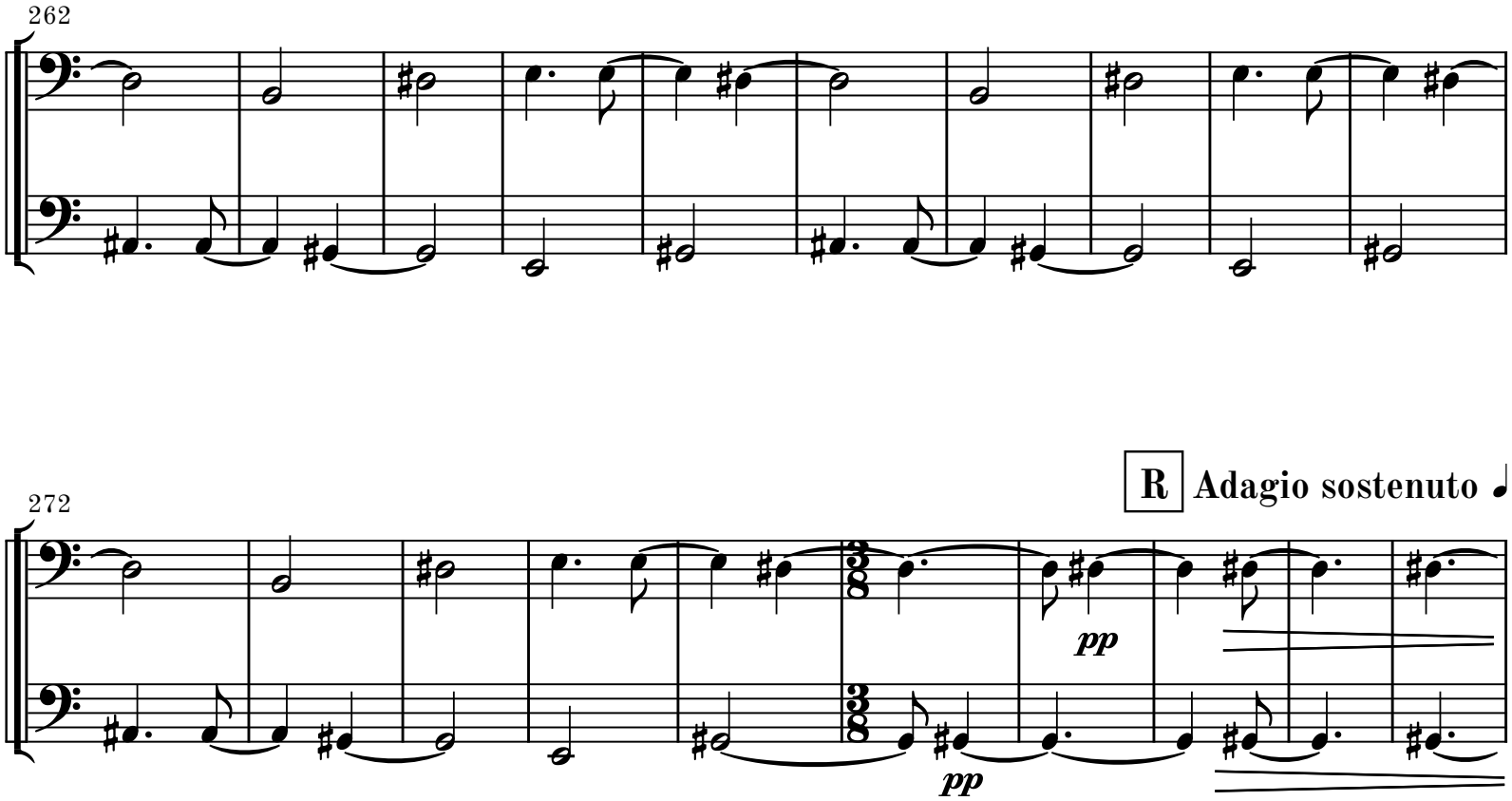
262
272
R
Adagio sostenuto ♩= c. 52
pp
pp

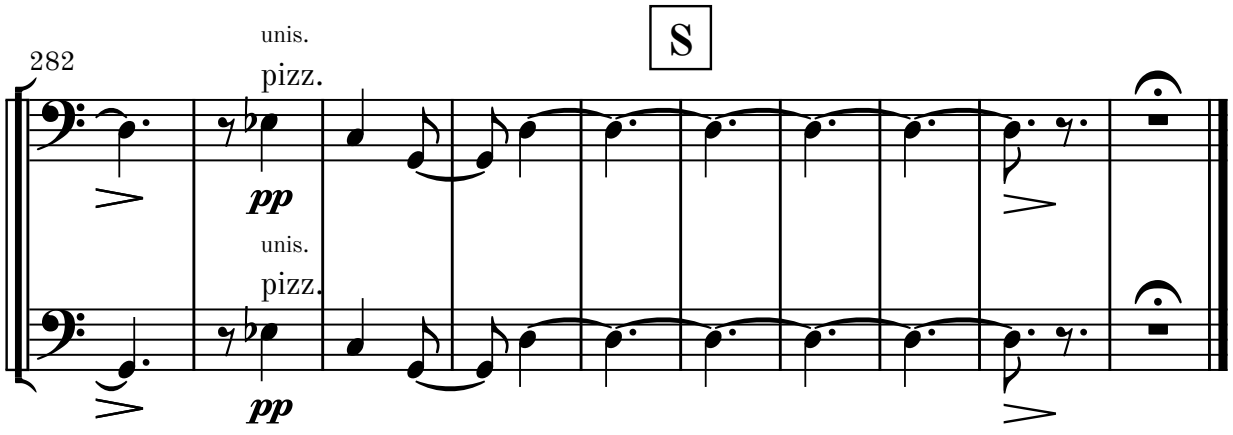
282
S
unis.
pizz.
pp
unis.
pizz.
pp